

Student/New Researcher Initial Report

Overview: A survey was sent to all current members identified as student/new researchers in May 2016. Of the 83 surveys sent, we received data from 29 individuals. The response rate was 35%. Of those, the majority were students (62%) with the rest identifying as postdocs (21%), governmental agency employee (10%), faculty (3%), or NGO worker (3%). We had people from 9 different countries respond although most were from the United States of American (62%). Information has been aggregated where possible and any potentially identifying information has been removed from this report.

2. Do you participate in any of these ISEE chapters?

	Response	%
Europe	3	11%
Latin America and the Caribbean	2	7%
Asia	1	4%
None	22	79%

4. Have you accessed your member account in the new online membership system and ensured your account information is current and complete?

	Response	%
Yes	20	69%
No	9	31%

6. If you did not access your membership data, why not? [select all that apply]

	Response	%
I do not know how to access my online membership account	2	22%
I plan on accessing my online membership account when I register for the annual conference	5	56%
Don't know why it is important or forget	2	22%

7. What was the first year that you became a member of ISEE?

Years of membership	Year joined	Response	%
1	2016	7	24%
2	2015	8	28%
3	2014	3	10%
4	2013	1	3%
5	2012	3	10%
6	2011	1	3%
7	2010	3	10%
8	2009	1	3%
9	2008	1	3%
13	2004	1	3%
<i>Total</i>		29	100%

8. Do you renew your membership every year?

	Response	%
Yes	22	79%
No	6	21%

9. If you do not renew your membership annually, why not?

	Response	%
I only renew my membership when participating in the conference	2	33%
Very new member and haven't had to renew yet	2	30%
Cost	1	20%
I forget to renew my membership	1	17%

10. What type of ISEE membership do you have?

	Response	%
Standard membership	3	11%
Developing country membership	1	4%
Student one-year membership	24	86%
<i>Total</i>	<i>28</i>	<i>100%</i>

11. Do you plan to maintain your membership in the future?

	Response	%
Yes	21	75%
No	0	0%
Only when I plan on attending the annual conference	4	14%
Depends on work/future career	3	11%
<i>Total</i>	<i>28</i>	<i>100%</i>

12. Please rate the value of each aspect of ISEE membership listed below.

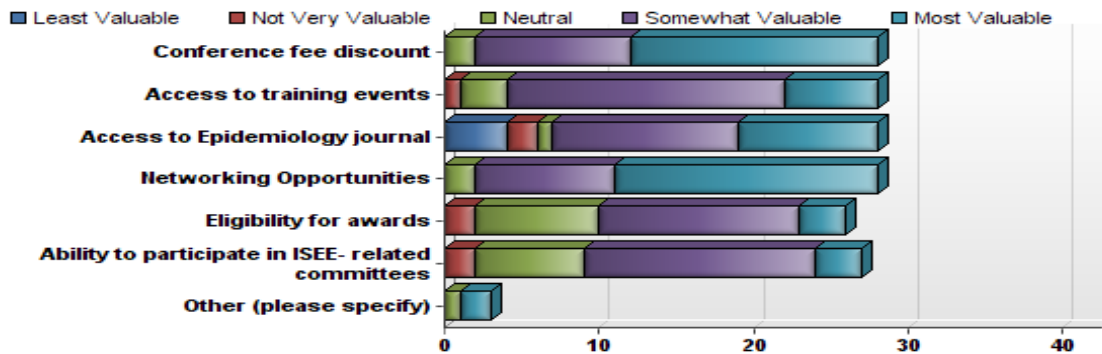

13. Are you aware that ISEE's bylaws were recently changed so that your membership renewal is due on the day you joined the organization?

	Response	%
Yes	7	25%
No	21	75%

14. Would you like to have a leadership role within ISEE by being a member of a committee?

	Response	%
Yes	13	50%
No	13	50%

15. If yes, please let us know which of the following committees you would be interested in joining:



16. What additional benefits or activities could ISEE offer you that would make membership more valuable? Please be as specific as possible.

More training opportunities with scholarships especially for members in developing nations.
More opportunities to connect with other Environmental Epidemiology groups or other EE meetings (more joint society meetings).
Develop a US Chapter to create more regional activities
Improved communication between SNR researchers and travel awards for annual conference (e.g. email communication and make information easier to find on website)
Increase opportunities for mentorship with more senior members
Allow all students who are interested to join the SNRC regardless of country affiliation. Or, if goal is to have geographical distribution of SNRC members change the bylaws so this becomes an elected leadership position.
More help and advice for finding academic and non-academic jobs in the field
Create a regular webinar series on emerging issues, methods, research.

17. Which recent ISEE annual conferences have you attended?

	Response	%
None	11	41%
Sao Paolo, Brazil (2015)	12	44%
Seattle, Washington, USA (2014)	10	37%
Basel, Switzerland (2013)	8	30%
Colombia, South Carolina, USA (2012)	7	26%
Barcelona, Spain (2011)	7	26%

18. If you answered "None" to question 16, please let us know your reasons for never attending the annual conference (tick all that apply).

	Response	%
Too expensive	6	55%
Only recently joined and not ready to present or just heard about the conference	5	45%
Not a priority for me	1	9%
Always conflicts with academic schedule and/or work commitments	1	9%

19. The annual conference always takes place in late August/early September. Would you prefer that it occurred at a different time of the year?

	Response	%
Yes	5	19%
No	13	48%
No Opinion	9	33%

20. If yes, when would you prefer the annual conference be held? (please choose all months that apply)

January February March April May June July August September
 October November December

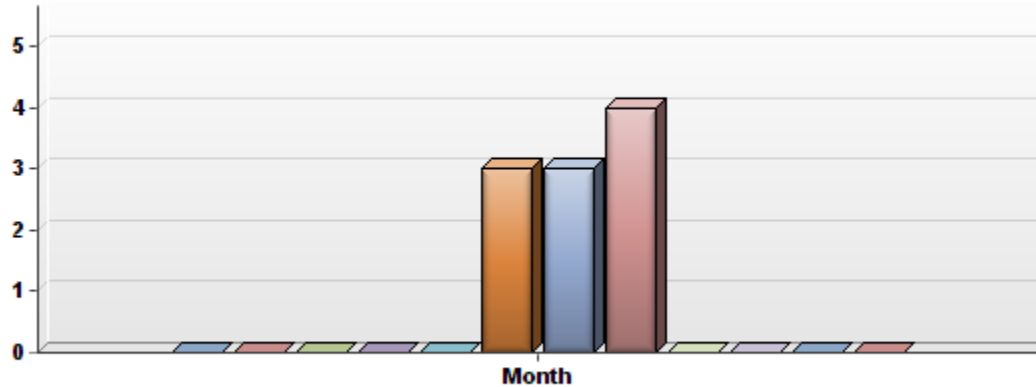

21. Why do you currently access the ISEE website? (select all that apply)

	Response	%
Information on annual meetings	22	85%
Announcements	12	46%
Job postings	10	38%
Links to member abstracts	6	23%
Twitter feed for ISEE members	1	4%
Blog postings without ability to comment	1	4%
Blog posting with ability to comment	1	4%

22. The ISEE plans to develop a new website. Please rate the value of the following website features.

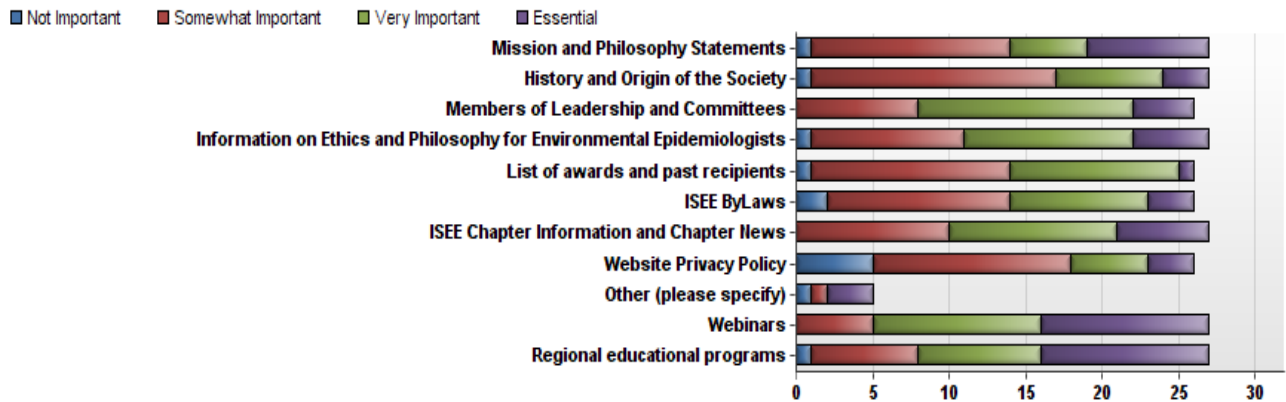

23. What type of training events do you find most beneficial?

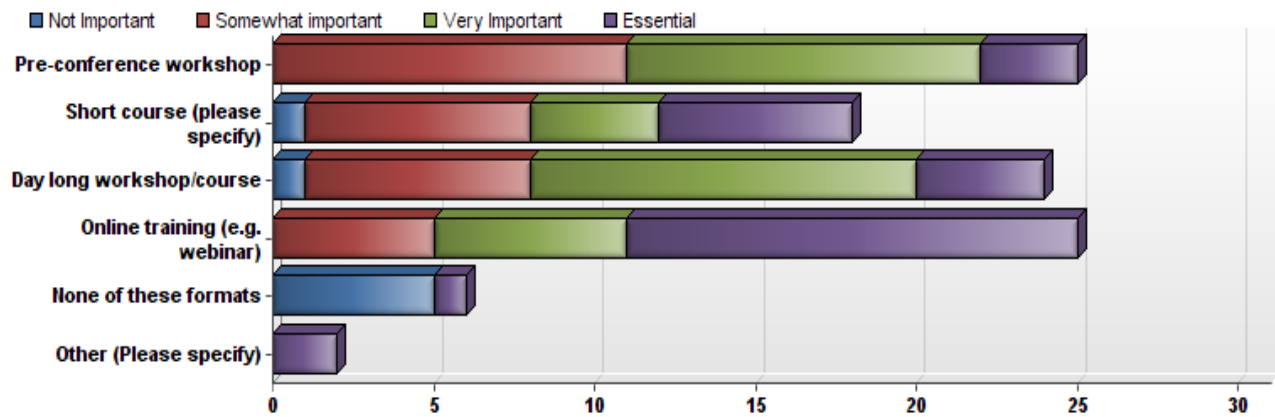

24. How do you pay for the training events? (Check all that apply)

	Response	%
Self-funded research/studentship fund	12	50%
Only participate in free events	10	42%
Award/grant	8	33%
Institution paid	7	29%
Non-work funds	4	17%
Only if I receive grant or fellowship to attend	1	4%

25. What was the topic(s) of a training event that you found very beneficial for your professional development as an environmental epidemiologist?

Gene-environment interactions
New biostatistical methods for analyzing different study designs and mixtures
Skill development for publishing manuscripts and editors discussing what they look for in a manuscript
Grant writing workshop for NIH and tips for submitting grants (geared towards SNR stage)
Workshop on how to be a good reviewer
Workshop for developing communication skills
R for environmental epidemiology
Workshops for exposure assessment using GIS/spatial techniques
Workshops for using DAGs, mediation analysis, multilevel modeling

26. Which topics/fields would you like to see covered in the future ISEE training events?

Grant writing workshop-including how to apply and tips for success focusing on awards for predoctoral students and early postdoctoral stage (NIH and EPA)
New biostatistical methods for analyzing different study designs
Sessions on climate change, heat vulnerability, air quality
Survey and other data collection tool design and use in uniquely challenging environmental settings
Methods for assessing causal inference
Workshop on applying for jobs and career advancement
Methods in biostatistics, causal inference
Workshops for exposure assessment using GIS
Any advanced statistical methods topics, or software training courses (e.g R, Stata, Web communication software, Tabulate, etc.)

27. What are the main barriers to you attending training events? Please rank in order of importance (1 = most important)

	1 (Most Impt)	2	3	4	5	6 (Least Impt)
Cost	14	4	2	1	0	0
Location	6	9	6	0	0	0
Lack of institutional support	0	4	7	7	3	0
Time factors	1	3	5	11	1	0
Family/caring commitments	0	1	1	2	17	0

28. Please specify the affordable cost of a short-term (1-2 days) training event:

	Response	%
Less than 50 euros	9	36%
50-100 euros (55 – 115 US dollars)	7	28%
100-200 euros (115 – 230 US dollars)	7	28%
If meals/housing included cost can be higher; if meals/housing not included cost should be <50 euros	2	8%

29. Which topics would you like for the next SNRN webinar? (Please check all that apply)

	Response	%
Multipollutant modelling	16	64%
Mediation analysis (pathway analysis)	14	56%
High dimensional data in environmental epidemiology (omics)	13	52%
Writing your first project proposal	10	40%
Climate change: emerging research topics	10	40%
Bridging the gap between environmental research and policy	10	40%
Advanced Geographical Information System	9	36%
Geographical Information System (GIS) basics	9	36%
Non-academic careers and preparation	8	32%
<i>Additional topics suggested:</i>		
<i>Statistical methods for longitudinal data or maybe mediation analysis using STATA</i>		
<i>How to incorporate citizen science into epidemiological data</i>		
<i>Visual presentation of epidemiological data</i>		

30. How would you prefer to hear about training events? (Please check all that apply)

	Response	%
Website	14	56%
Email	24	96%
Conference	8	32%
Supervisor/mentor	5	20%

31. Are you aware of the ISEE Chapter information websites?

	Response	%
Yes	7	28%
No	18	72%

32. Are you aware of the following ISEE educational pages offering training/resource information? These pages are constantly under development and are updated regularly.

	Yes	No
ISEE Europe Education page (work in progress, http://www.isee-europe.com/education.html)	3	22
ISEE Europe Research page (work in progress, http://www.isee-europe.com/research.html)	3	22
Other ISEE websites	3	21

33. Have you ever used one of these websites when searching for information?

	Response	%
Yes	2	8%
No	23	92%

34. If you have used one of these websites when searching for information, did you find it useful?

	Response	%
Yes	1	100%
No	0	0%

35. Do you have any other comments or suggestions regarding training opportunities for students and new researchers?

Create a job portal that supports career development and contains all the resources you need to describe the process (how to search for a job, how to network, how to write a CV, how to write a cover letter, tips on interviewing for jobs) as well as a link to job opportunities (academic and non-academic)
Create material for how to write grants for different institutions that are appropriate for young researchers (how to find grants, tips on writing successful grants, etc)
“Pick a Postdoc” – create a networking event or website that targets new PhDs with people looking for postdocs
Re-evaluate the student awards at the annual conference. Currently, students who are selected for an oral presentation are ineligible to compete in the new researcher abstract award and ineligible to participate in the student poster award (unless they also make a poster but we are all very crunched for time). I think it would be great to create a student oral award or somehow include in one of the existing categories.